

Studi op. 14

per chitarra

Vito Lo Re (1991)

Moderato

1.

Andante calmo

2.

Andante

3.

Moderato

4.

5.

Moderato

6.

Allegro

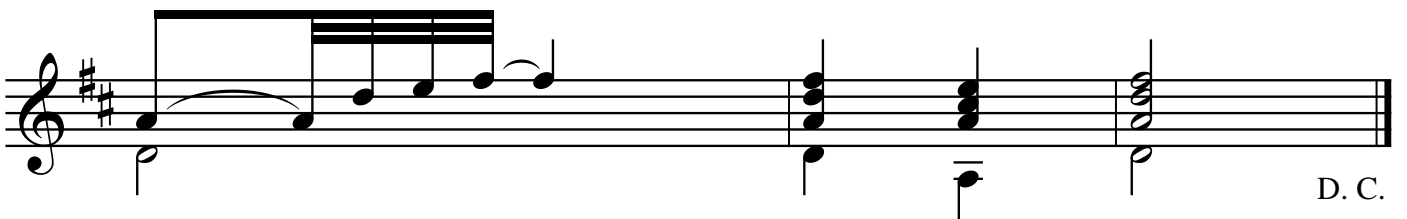
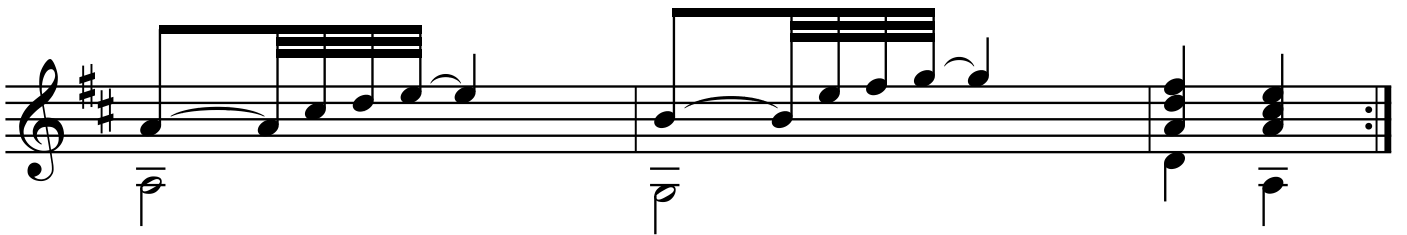
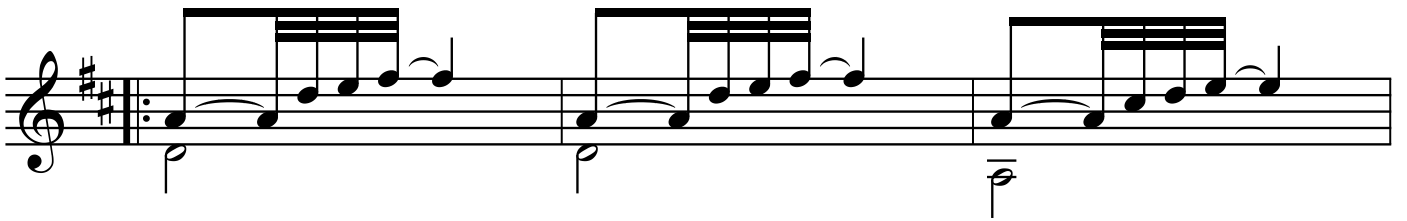

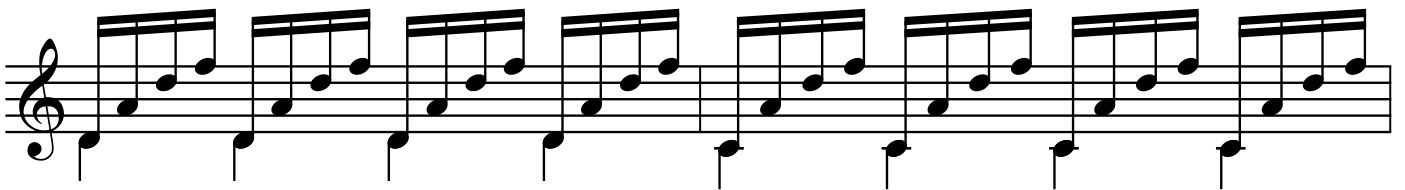
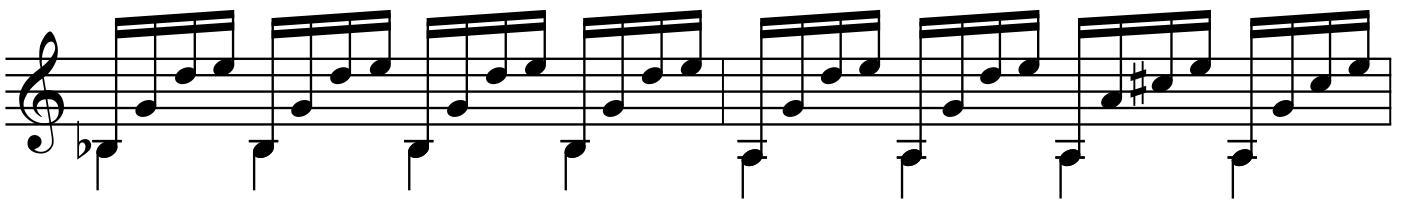
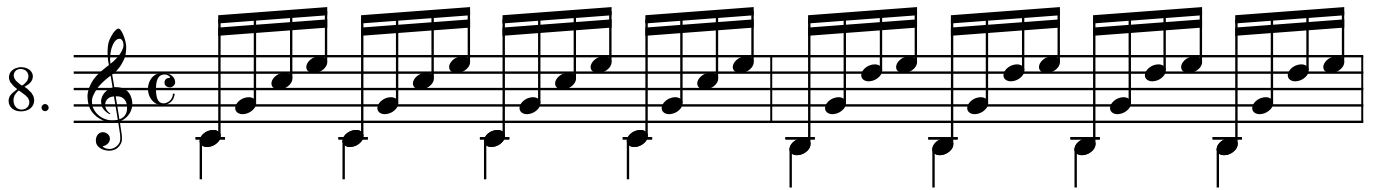

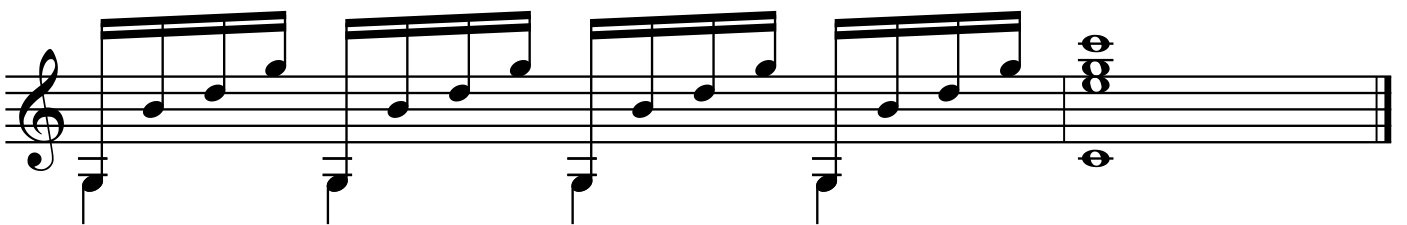
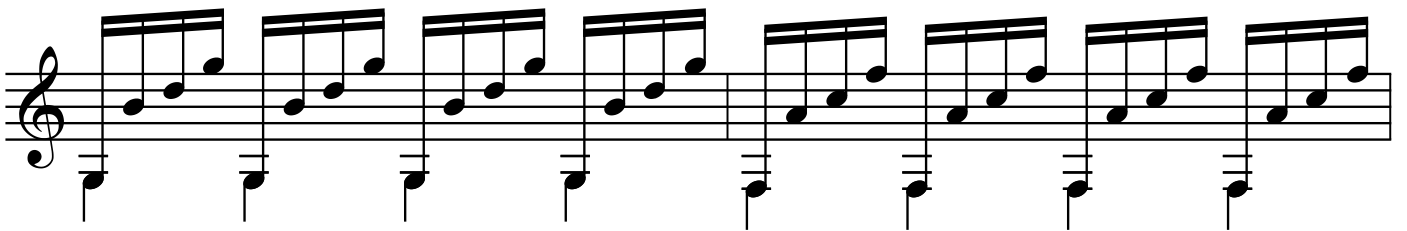
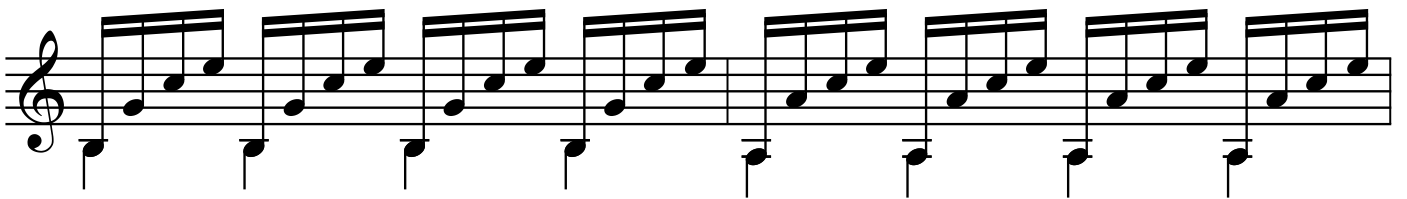
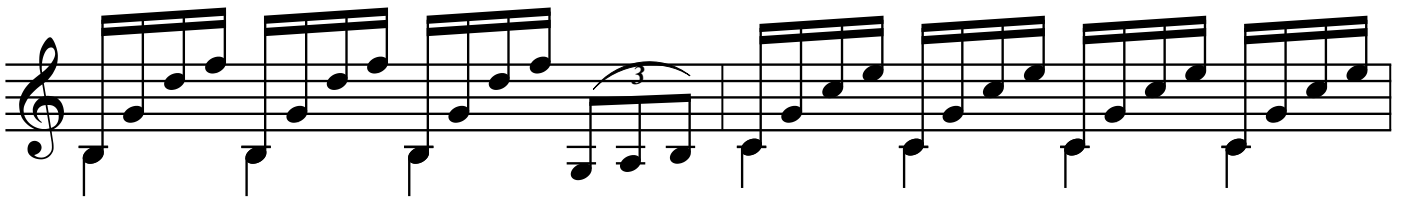
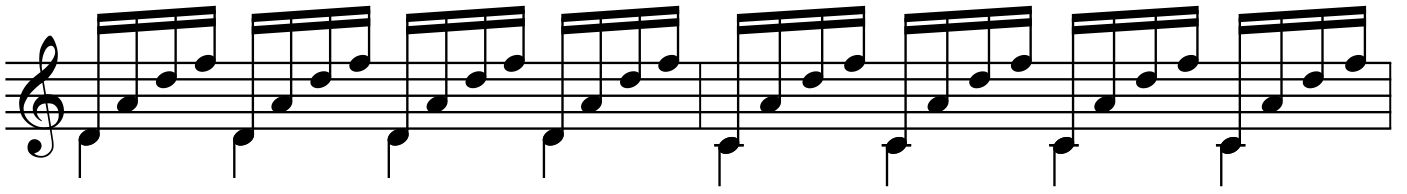
D. C.

Allegro ma non troppo

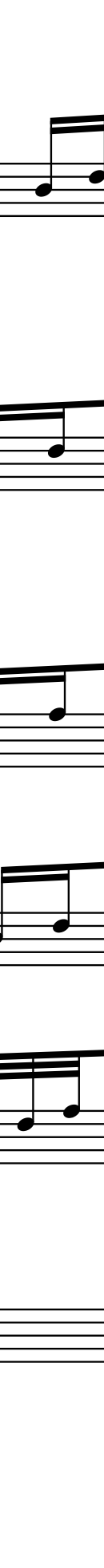

A piacere

9. 

D. C.

Allegro

10.

7 9 7 9 7 9 7 9 7 9 7 12

5 7 5 7 5 7 5 7

3 5 3 5 3 5 3 5

Fine

Moderato

5 7 5 7 5 7 5 7

7 12 7 12 7 12 7 12

12 7 12 7 12 7 12 7

7 5 7 7 5 7 7 5 7

12 12 12